

RECEIVED - 8 AUG 2017

PROPOSED TRACTOR SHED TO EAST OF EXISTING BUILDING
KIRKBURN, CARDRONA, PEEBLES
for Cleek Poultry Ltd

drawing No 196 TRACTOR 02

Scottish Borders Council
Environment & Infrastructure

5 OCT 2017

Town & Country Planning (Scotland) Act
REFUSED

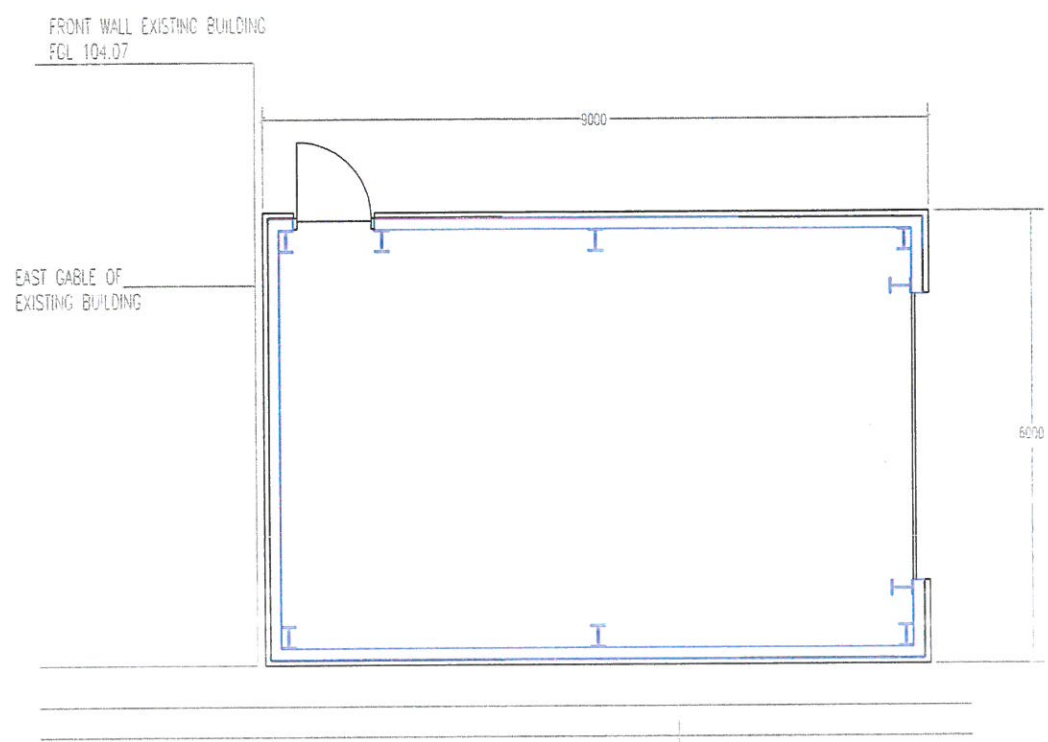
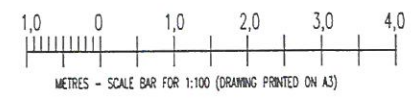
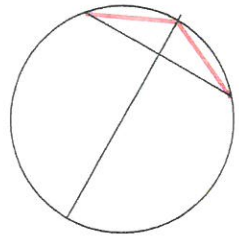

GENERAL ARRANGEMENT

DESCRIPTION - STEEL PORTAL BUILDING WITH SHEETING RAILS, ROOF FINISHED IN WARLEY ETERNIT BIG 6 MINERAL BOARD CORRUGATED SHEETS, COLOUR SHERWOOD GREEN, WALLS FINISHED IN PROFILED STEEL CLADDING COLOUR FOREST GREEN

EXISTING CONCRETE BLOCK RETAINING WALL WALLHEAD HEIGHT 106.64

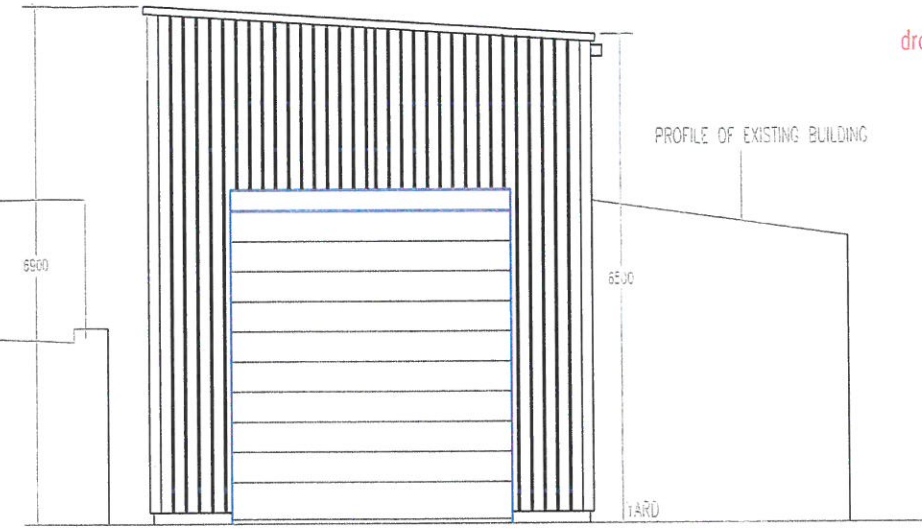

EAST ELEVATION

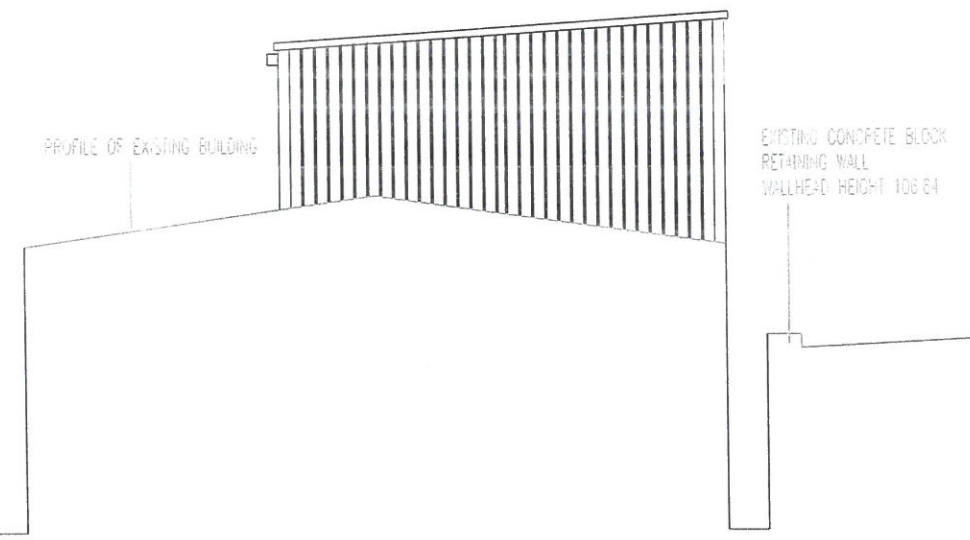

WEST ELEVATION

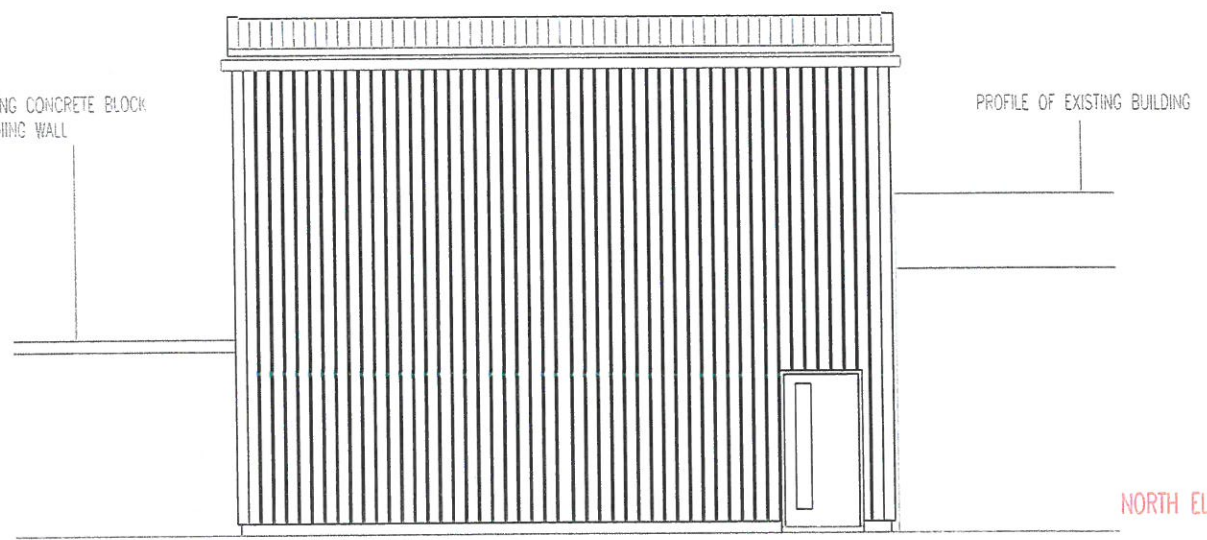

NORTH ELEVATION

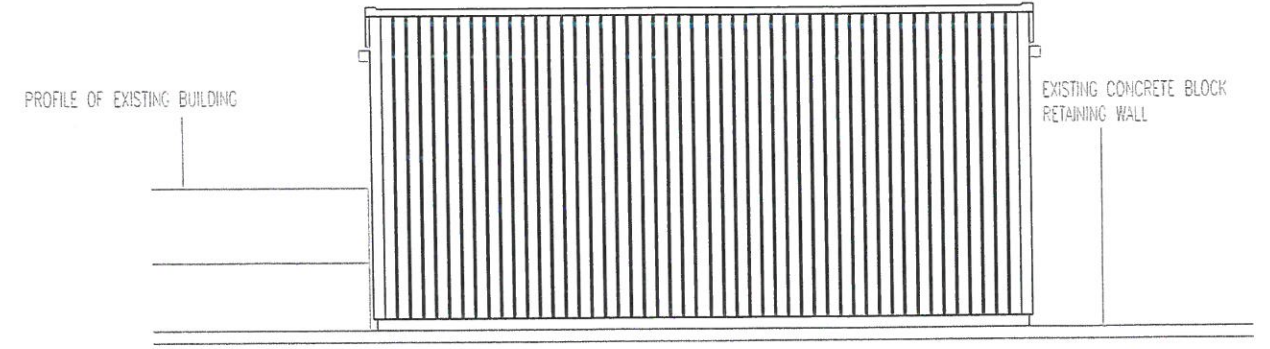

SOUTH ELEVATION

RECEIVED - 8 AUG 2017

KIRKBURN, CARDRONA, EH45 9HU
TOPOGRAPHICAL SURVEY INCL TREETOPS
WESTERN HALF OF SMALLHOLDING

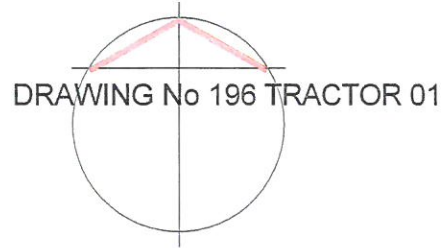

Scottish Borders Council
Environment &
Infrastructure

5 OCT 2017

Town & Country Planning (Scotland) Act
REFUSED

